

brand **MAC ALLISTER**

date

JAN/02

SHEET 1/2

Model

MAC 55MT

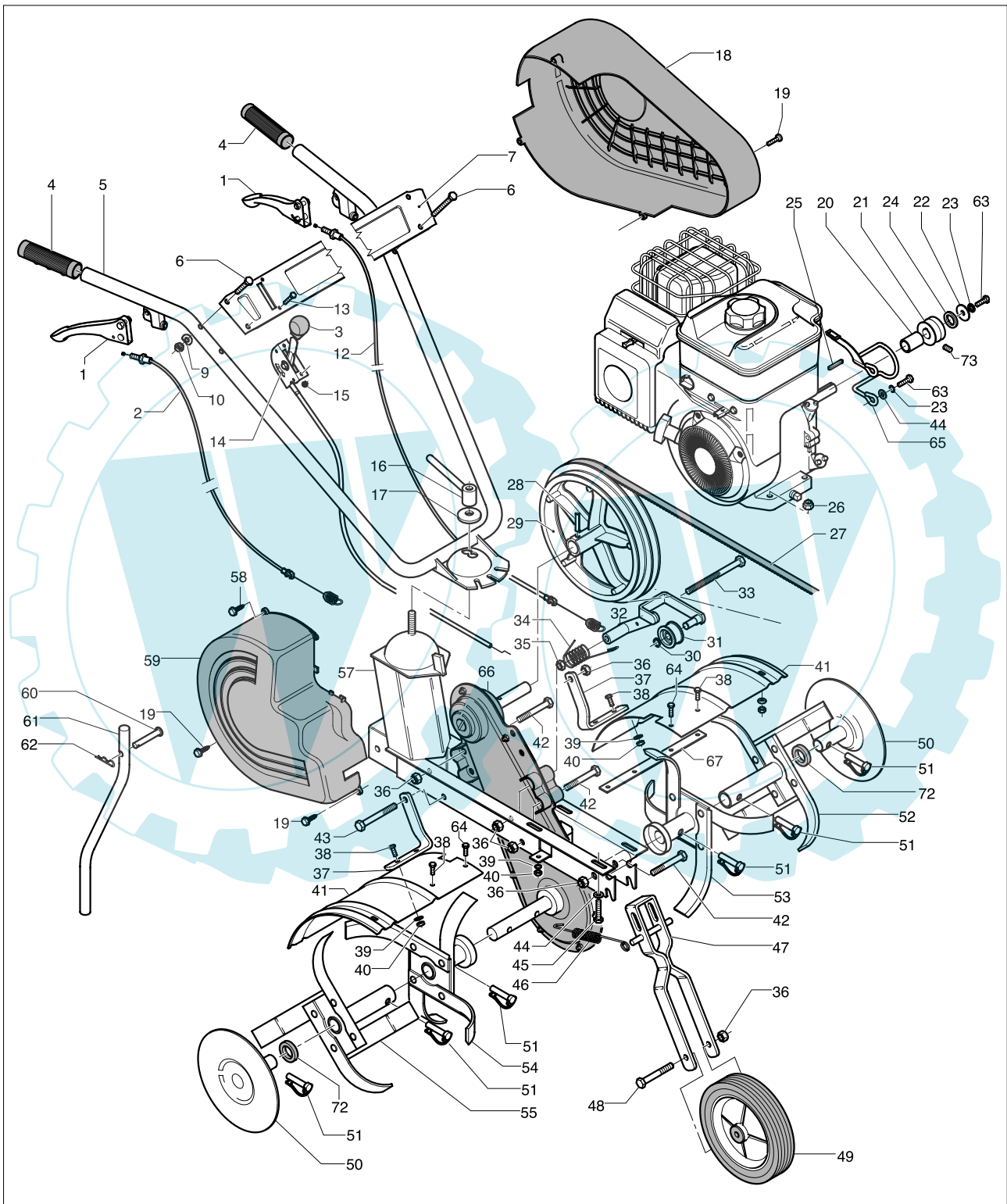

brand	MAC ALLISTER
-------	---------------------

date	JAN/02	SHEET 2/2
------	--------	-----------

MAC 55MT

Pos	PN ELX	PN MEP	Q.ty	Note	Pos	PN ELX	PN MEP	Q.ty	Note
1	531207614	10 6889 00	1		46	531207562	10 6841 00	1	
2	531207609	10 6883 00	1	B&S INTEK mm.900/1163	47	531207545	10 6829 03	1	
3	531206970	10 3034 03	1		48	531207576	10 6852 00	1	TE M10x80 UNI 5737
4	531207131	10 5000 33	2		49	531207583	10 6859 03	1	
5	531211278	10 6881 0Q	1		50	531207476	10 6600 03	2	
6	531207441	10 6552 00	4	TE M6x40 UNI 5737	51	531208634	20 5009 10	6	
7	531207517	10 6797 02	1		52	531207464	10 6586 03	1	
9	531204961	10 1159 00	4	Ø 6,5	53	531207507	10 6734 03	1	
10	531208491	20 2818 00	4	M6 NYLON	54	531207506	10 6733 03	1	
12	531207610	10 6884 00	1	mm.860/1223	55	531207463	10 6585 03	1	
13	531207270	10 5473 00	2	TE M5x12	57	531210945	10 6839 0Q	1	
14	531207615	10 6894 00	1	B&S INTEK mm.1080/60	58	531208216	20 1357 20	1	TCTC 2F Ø 5x16
15	531208661	20 5013 80	2	M5 - H.5	59	531207528	10 6819 02	1	
16	531207508	10 6737 00	1		60	531207406	10 6511 00	1	
17	531207509	10 6741 00	1		61	531207550	10 6837 00	1	
18	531207525	10 6818 02	1	B&S	62	531208657	20 5012 90	1	
19	531207120	10 4274 00	4	TCTC Ø 4,8x13	63	531207596	10 6873 00	3	TE Ø 5/16" UNF x3/4"
20	531207617	10 6896 00	1	H.31	64	531208660	20 5013 70	1	TE Ø M6x20
21	531207502	10 6718 00	1		65	531207578	10 6854 00	1	
22	531205552	10 1353 80	1	Ø 8/30/3	66	531207516	10 6793 03	1	
23	531207981	20 1062 00	3	Ø 8E	67	531207600	10 6878 03	1	
24	531207594	10 6870 00	1	Ø 20/30/4	70	531207465	10 6587 03	1	
25	531207432	10 6545 00	1	5x5x23	71	531207466	10 6588 03	1	
26	531208599	20 4049 00	4	M8 NYLON	72	531211004	10 6904 23	2	
27	531207431	10 6544 00	1	SPECIAL Ax45	73	531207479	10 6604 00	1	
28	531208404	20 2282 14	1	Ø 6x40					
29	531207488	10 6701 00	1						
30	531208772	20 6558 00	1	Ø 12E					
31	531204430	09 1286 33	1						
32	531207612	10 6886 00	1						
33	531207426	10 6537 00	1	TE M10x130					
34	531207563	10 6842 00	1						
35	531207978	20 1017 00	1	M10 - H.8					
36	531207161	10 5011 60	6	M10 NYLON - H.12					
37	531207420	10 6523 03	2						
38	531208769	20 6551 00	6	TE M6x16					
39	531208499	20 2866 06	6	Ø 6E					
40	531207165	10 5012 00	6	M6 - H.6					
41	531210944	10 6820 0Q	2						
42	531207416	10 6520 00	3	TE M10x75 UNI 5737					
43	531207511	10 6774 00	1	TE M10x85 UNI 5737					
44	531204922	10 1142 00	4	Ø 8					
45	531207044	10 3908 00	4	TE M8x40 UNI 5737					

